



PREPARED BY:
 AERIAL SURVEY AND PHOTO, INC.
 546 AIRPORT ROAD PO BOX 659
 NORRIDGEWOCK, MAINE 04957
 TEL: 207 634-2006 FAX 207 634-2008

NOTE
 THIS MAP IS FOR ASSESSMENT PURPOSES ONLY
 AND IS NOT INTENDED FOR PROPERTY CONVEYANCE
 OR LEGAL DESCRIPTION.

PARCEL NUMBER	23
BOUNDARY DIMENSION	161.21'
PARCEL AREA	2.456 AC
SUBDIVISION LOT NUMBER	12
MATCH LINE AND LABEL	P/O MAP -- LOT

MAP LEGEND	
PARCEL BOUNDARY	—————
WATER LINE	~~~~~
ROAD RIGHT OF WAY	=====
EASEMENT/ROW	- - - - -
WETLAND EDGE	
ADJACENT MAP	-----

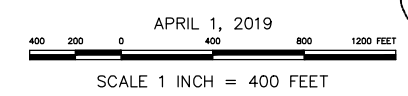

APRIL 1, 2019

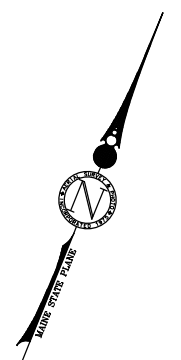

PROPERTY MAP
TOWN OF COOPER
 WASHINGTON COUNTY, MAINE